53 TXD 3 Cytocentrifuge (or Cell Smear Centrifuge)

TXD3 is designed for humoral cell smear, including Ascites, sputum, pericardial fluid, urine, joint cavity fluid, hydrocephalus, puncture fluid, bronchial fluid and so on. The cytocentifuge is well received by the customers due to its reliable quality, stable performance as well as convenient operation.

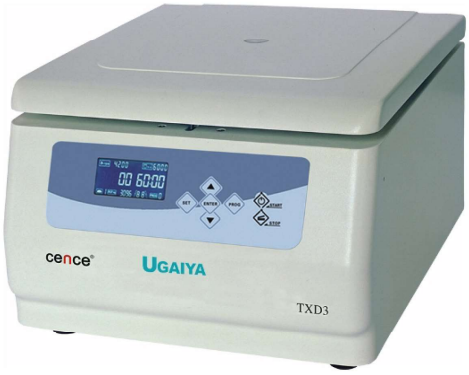

Model	TXD3
Order No.	0205198000
MAX.speed	3000RPM
Max.RCF	890XG
Funnel capacity	0.1ML-0.5ML
Max.slide capacity	12 places
Speed accuracy	±30rpm
Noise	≤60dB(A)
Power supply	AC220V±22V 50/60Hz 3A
Power consumption	260W
Dimensions (wxdxh)	380x500x300(mm)
Packing size (wxdxh)	465x660x350(mm)
Net weight	19kg

Rotor optional

 No.1 Cyto Rotor **Order No.** 0302855810 **Capacity:** 6-place **Max.speed:** 2000rpm **Max.RCF:** 545xg	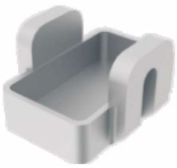 **Bucket** **Order No.** 0302855804	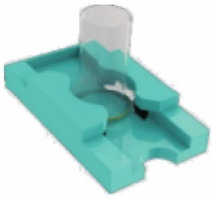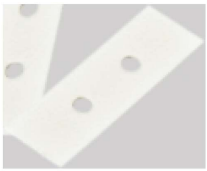 **Slide Smearing** **Order No.** 0302855808
 No.2 Cyto Rotor **Order No.** 0302856510 **Capacity:** 6-place **Max.speed:** 3000rpm **Max.RCF:** 730xg	**Cyto Funnel** **Order No.**0302855521 	**Cyto Slide** **Order No.** 0302856514
Cyto Rotor 	**Order No.** 0302856520 **Capacity:** 6-place **Max.speed:** 3000rpm **Max.RCF:** 730xg	**Cyto Pad** **Order No.** 0302855524